

IELTS LISTENING – Volunteer Briefing at a Food Bank S70T2

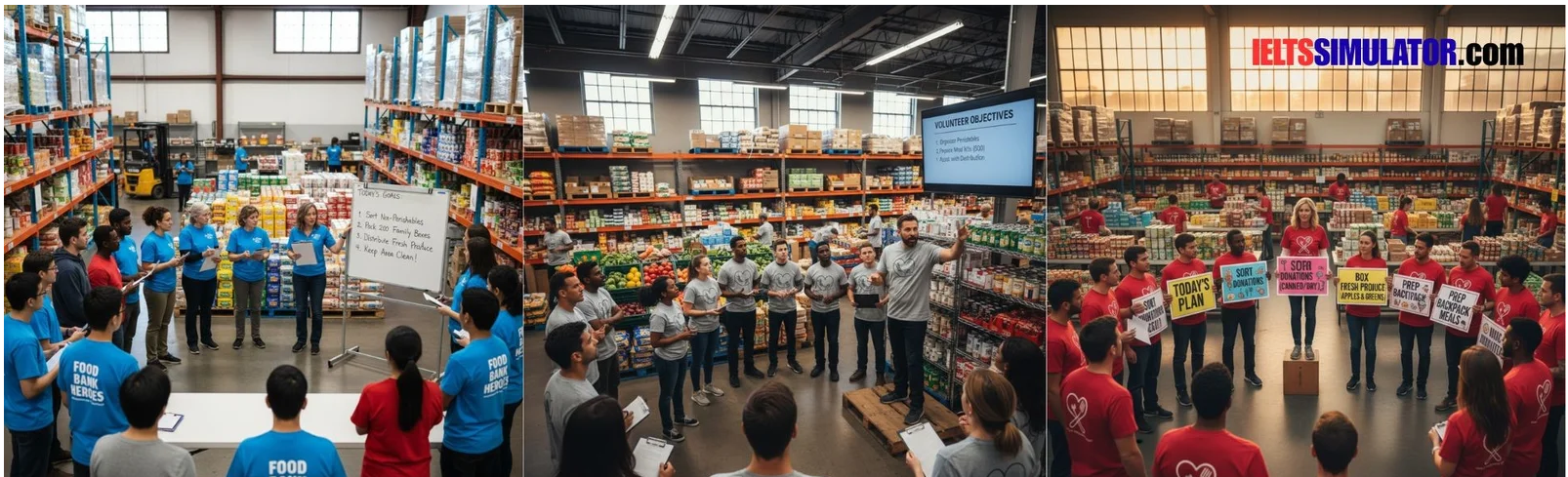

IELTS listening Volunteer Briefing at a Food Bank listening practice test has 10 questions belongs to the Community Service & Social Work subject..

You will hear a man addressing the volunteers at food bank. Good morning, everyone, and thank you so much for coming out so early to help at the food bank. I know there are many regulars, but today we have an exceptionally large number of new volunteers.



Attempt Free Listening Test..

A very warm welcome to you all, which is why I've got you all together to go over some key information. What is special about this food bank is that we don't ask for a referral. Most expect clients to be referred by a social worker, a medical practitioner or a teacher at their child's school. Our view is that this adds an unnecessary extra step for people who are already under stress. All we do here is ask people to sign for their food parcel, and by doing so, they are confirming that they are in genuine need. Okay, so, when people come in, they go to the front desk and we ask them about the members of their household. Those with children aged 16 or under are sent over to Connie's team on the right. Give us a wave, Connie!

PART 2 Questions 11-20

Questions **11-14**

Complete the sentences below.

Write **NO MORE THAN TWO WORDS** for each answer.

11 The speaker explains that they are having this meeting because there are more than usual.

12 This food bank is different from most because clients do not require a than usual.

13 By signing a receipt, clients verify that they have a for the food parcel.

14 Food bank staff at the check how many people the client lives with.

Single people, couples and those without children, or whose children are 17 or above, are sent to Paul's team on the left. That's Paul waving at us now. So, in case you were wondering, the reason we divide our clients up like this is because we need to prioritise children. fresh fruit and vegetables, and things like yogurt and other dairy products are offered to those families first. Today, all the new volunteers will be paired up with someone more experienced, so you can watch and learn. All volunteers are either assigned to Connie or Paul's teams, or they are in the back, sorting through the donations and making up the food parcels. We also need some people to update our website at the end of the session so that our donors will always know what products we're most in need of. If any newcomers are good with IT, please let me know after this briefing. Now, a few people have asked me if clients can choose what to receive. The answer is usually no.

Question 15-17

Choose **THEREE** letters, **A-G**.

Write the correct letter, **A-G** next to Question **15-17**.

Which **THREE** things does the speaker say about say about the food bank?

A Children cannot be brought to the food bank.

B Only people with children can receive free food.

C People with children under 17 go to a different area.

D Only children are given r fresh fruit and dairy products.

E New workers are supported by someone experienced.

F Connie and Paul work in a different room.

G The food bank needs people with computer skills.

15

16

But in case of, you know, people who don't eat certain things like vegetarians, vegans, or those who are gluten-free, or if a member of the family has an allergy, we do try to exchange any products that don't suit them. But obviously, it depends on what's left that day. So, for example, if a client has a tin of tuna and they are vegetarian, swap it for a tin of beans if you can. We encourage clients not to take any item they won't use, but most of them wouldn't anyway because they are aware that another family in need could use it. Now, before we open the doors, please remember that none of the people who come to us want to be in the situation where they need to ask for food. Most of them have lost their jobs or are too sick to work, but with the cost-of-living crisis, many working people rely on us too. Treat everyone with respect, and you'll find that the vast majority will be grateful. Very occasionally, we have someone who gets a bit loud or uses bad language.

Question 18-20

Choose the correct letter **A, B** or **C**.

18 When can clients choose the items they receive ?

A ☐ If they arrive early enough.

B ☐ If they have a special diet.

C ☐ If they dislike an item.

19 According to the speaker, food bank clients:

A ☐ often want to swap items.

B ☐ prefer want to swap items.

C ☐ accept only what they will use.

20 According to the speaker, food bank clients:

A ☐ appreciate the help.

B ☐ are all unemployed.

C ☐ often behave badly.

If you have any concerns at any time, please call either Paul, Connie or me over.

Attempt Free Listening Test..

Boost Your Score: Practice IELTS Online with IELTS Simulator.



8439000086
8439000087
7055710003
7055710004

IELTS Simulation 323 GMS Road, Near Ballupur Chowk, Dehradun, India

Chat on WhatsApp

email: info at ieltsband7.com



IELTS LISTENING – An Organisation that Arranges Volunteering S20T2
July 7, 2025
In "IELTS Listening Easy Demo for All"



IELTS LISTENING – Hilary Lodge Retirement Home S12T1
July 1, 2025
In "IELTS Listening Easy Demo for All"

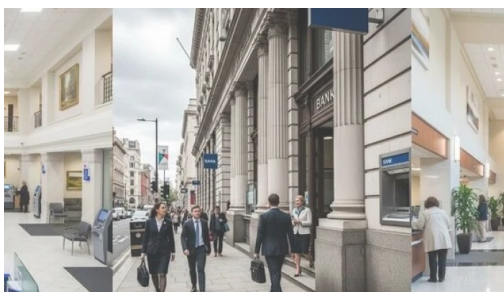

IELTS LISTENING – OPENING A BANK ACCOUNT S35T1
July 10, 2025
In "IELTS Listening Practice – Free PDF & Online Tests"

IELTS SIMULATOR

Type to start searching...

Search

IELTS SIMULATOR 323 GMS Road, Near Ballupur Chowk, Dehradun, India.

8439000086
8439000087
7055710003
7055710004

You Tube
instagram



